



Brigadon

SALOS 23rd. production

Maurice Hawkes

Hair Artiste

REGENT ST.
23217
VICTORIA HILL
22809

SALOS

SWINDON AMATEUR LIGHT OPERATIC SOCIETY

(Affiliated to the National Operatic and Dramatic Association)



presents its

TWENTY-THIRD PRODUCTION

A COLOURFUL MUSICAL PLAY

“BRIGADOON”

BOOK and LYRICS by
ALAN J. LERNER

MUSIC by
FREDERICK LOEWE

By Arrangement with Messrs. Chappell and Co. Ltd.

THE WYVERN THEATRE, SWINDON, 30th October—10th November, 1973
at 7.30 p.m. Matinees, Saturday, 3rd November and 10th November, 1973
at 2.30 p.m.

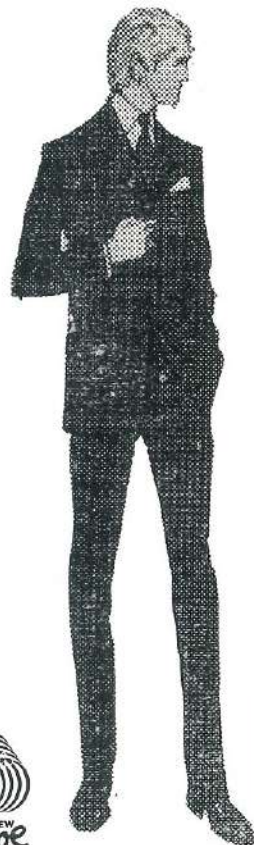

ESTABLISHED 1867

**WILLIAM
BATT**

Tailors and Outfitters



DAKS
SIMPSON LONDON TAILORED

58 COMMERCIAL ROAD
SWINDON

VAN HEUSEN SHIRTS and DAKS SUITS

TELEPHONE SWINDON 22044

SWINDON AMATEUR LIGHT OPERATIC SOCIETY

(Affiliated to the National Operatic and Dramatic Association)

FOUNDED 1951

Founders and Life Vice-Presidents:

E. A. BLANCHARD, F. C. G. HILL, J.P., M. OWEN, E. H. YOUNG

President: GRAHAME HILL

Vice-Chairman	MORRIS OWEN
Hon. Secretary	PAT PURDY
Hon. Treasurer	JOHN GARRETT
Producer	PAT DONOVAN
Hon. Assistant Producer	ENID HOGDEN
Musical Director	DEREK SHELDON
Hon. Chorus Mistress	ESME WEIGHT
Hon. Dancing Mistress	BARBARA WHEELER
Hon. Accompanist	AUDREY SMITH
Hon. Publicity Manager	BILL GIBBS
Hon. Stage Director	PETER DAVIDSON
Hon. Stage Manager	PETER DAY
Hon. Assistant Stage Manager (Electrics)	MALCOLM WARREN
Hon. Assistant Stage Manager (Scenery)	TERRY WALTON
Hon. Assistant Stage Manager (Properties)	MAUREEN HALL
Hon. Wardrobe Mistress	ROS ANSELL
Hon. Assistant Wardrobe Mistress	EVELYN CROWHURST
Hon. Prompter	GWLADYS SHELDON
Hon. Programme Stewardess	DORIS HEAD
Hon. Make-Up Team	TOM & LOUIE JOHNSON
Hon. Front of House Manager	JOHN POOLMAN

1973 COMMITTEE

Mesdames: E. HOGDEN, B. JONES, M. WEIGHTMAN
Messrs. P. SMITH, J. RIGGALL, L. MORRIS

1973 SOCIAL COMMITTEE

Mesdames: D. DUNNE, G. SHELDON, J. LEWIS, E. JOHNSTONE,
I. VAUGHAN



Hon. Secretary
PAT PURDY



Hon. Treasurer
JOHN GARRETT



Hon. Stage Director
PETER DAVIDSON



Producer
PAT DONOVAN

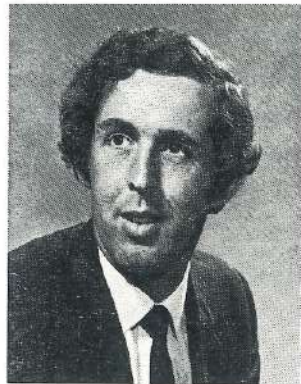

Musical Director
DEREK SHELDON



Hon. Dancing Mistress
BARBARA WHEELER



Hon. Chorus Mistress
ESME WEIGHT



Hon. Accompanist
AUDREY SMITH

A Message from the President



Dear Audience,

For the 23rd time I append pen to paper to bid you welcome to our annual production, and to express the hope that you will enjoy the repeat performance of "Brigadoon" as much as you did thirteen years ago. This is the only SALOS show that we have repeated, and is in response to requests from patrons who saw the 1960 production and many members of the Society who took part in that production. There is something about the haunting tunes and words of "Brigadoon" not found perhaps in any other production which causes one to wake up in the still of night and fancy that one has been transported into an eerie world of fantasy. Sit back then and prepare to lose all sense of time and reality under the spell of "Brigadoon".

The Society has successfully weathered the difficult period of transition from the Playhouse to the Wyvern Theatre, thanks mainly to the labours of an exceptionally able committee led by Morris Owen, its Chairman, Pat Purdy, Secretary and John Garrett, Treasurer. There are still a few headaches left but SALOS will survive.

We extend a very hearty welcome to Dr. Derek Sheldon of the Royal Military College of Science, who has taken over the position of Musical Director from Jack Henly. Derek has already made himself popular with the cast and I am sure will be equally warmly received by you.

We have during the past year maintained our practice of assisting local charities, both by cash and service, and with your help shall continue to do so.

Last year I mentioned that we would be glad to hear of young talent of both sexes. This position, of course, is still with us and always will be. If you therefore know of any young person who would like to join our Society, please let us know.

For further particulars of our interest in the younger generation, please refer to the Secretary's Notes on page 23.

That you may enjoy your evening with "Brigadoon" is the earnest wish of,

Yours sincerely,

GRAHAME HILL.



the best in smoking

EM2851

EVERY PACKET CARRIES A GOVERNMENT HEALTH WARNING.

McILROY'S

THE FRIENDLY STORE...

with its long established
reputation for good
quality merchandise,
unrivalled selection and
really personal service.
Over the years "McILROY'S"
has become a household
name

Now in 1973 we offer
an even more complete
service to the modern
shopper.

Regent Street SWINDON 5294



FIONA MacKEITH and TOMMY ALBRIGHT



MEG BROCKIE CHATS TO JEFF DOUGLAS

SWINDON PERMANENT BUILDING SOCIETY

ESTABLISHED 1868

INCORPORATED 1877

(A Member of the Building Societies Association)

offers
full facilities for
Investments and Mortgages

TRUSTEE STATUS

ASSETS NOW EXCEED £4,750,000

Full particulars from the Secretary:-

F. D. WESTLAKE, 1 COMMERCIAL RD., SWINDON, SN1 5NE Tel: 21108/9

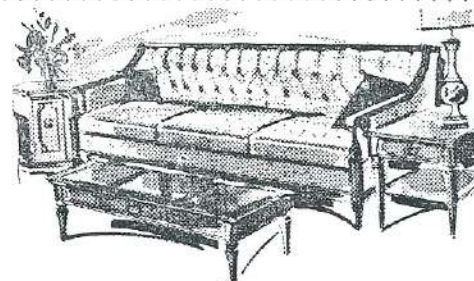

FURNITURE
FURNISHING
FABRICS
BEDDING
CARPETS

Our stocks are chosen from the most reliable makers, who conscientiously work with us in the desire to secure the best that high skill and good materials can produce, and moderate prices prevail here always. There are so many good things for the home at SPILLERS, including Divans, strongly made, reasonably priced, good looking.

CARPETS — Soft Furnishings too . . . But pay us a visit.

Established 1843

— OPEN ALL DAY SATURDAY —

132 VICTORIA ROAD, SWINDON

Telephone: 22329

Spillers

COMPLETE HOUSE FURNISHERS

Specialist Bedding Shop at:-

76 Victoria Road, Swindon

BAMPTON BROS. LTD.

Coach Builders

for
Fine Workmanship
and
Personal Service

STRATTON ROAD, SWINDON
24 Hr. Recovery Service

Specially equipped for reinstating
extensive accident repairs

Telephone 5547/8/9

THE ESTELLE SCHOOL OF BALLET

Principal:

Patricia E. Bennett, L.I.S.T.D. (I.S.B.) Adv.
A.I.S.T.D. (N.B.) (Hons)
A.D.T.A. (H.Comm.)

MEMBER OF THE ROYAL ACADEMY
OF DANCING

CLASSES HELD AT THE PRESBYTERIAN
CHURCH, GROUNDWELL ROAD AND
FERNDALE ROAD METHODIST CHURCH

Tuition for Examinations, Medal
Tests and R.A.D. Scholarships

Full details from:

29 THURLESTONE ROAD
SWINDON, WILTS.

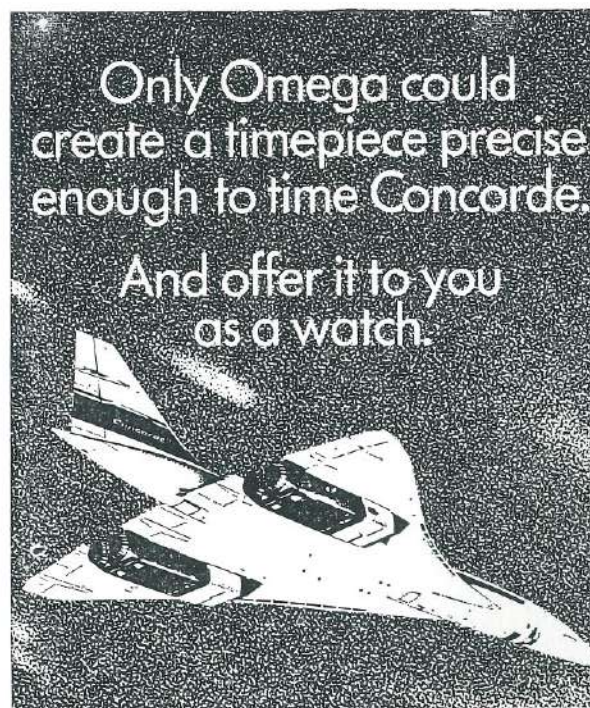

F. M. MORSE and SONS

Watchmakers, Jewellers
and Silversmiths

Established 1898

82 VICTORIA ROAD,
SWINDON, SN1 3BB
Telephone: 22735

Agents for:-

SEKONDA and ROTARY
WATCHES AND
COMMUNITY PLATE



JEANNIE MacKEITH and CHARLIE CAMERON

B. E. THOMPSON

Pavenhill Garage, Purton

TELEPHONE 770 275

Morris Agents

ANY MAKE SUPPLIED

CLEVELAND PETROL

::

REPAIRS & ACCESSORIES

Beryl Morse

Art - Needlework - Handicrafts

Tapestry & Needlework by Penelope
 Macrame Art Felt
 Soft Toy Making Fur Fabric
 Lampshade Making Cane
 Crochet Flower Looms
 Basketry

Lister, Jaegar, Munrospun & Crylor
 Knitting Wools
 Twilley Stockists

15 WOOD STREET, OLD TOWN
 SN1 4AN
 Tel: 4659

The photographs of this
 production of

'BRIGADOON'

were taken by

Beatrice Bollard

31 VICTORIA ROAD
 SWINDON

Tel: 5176

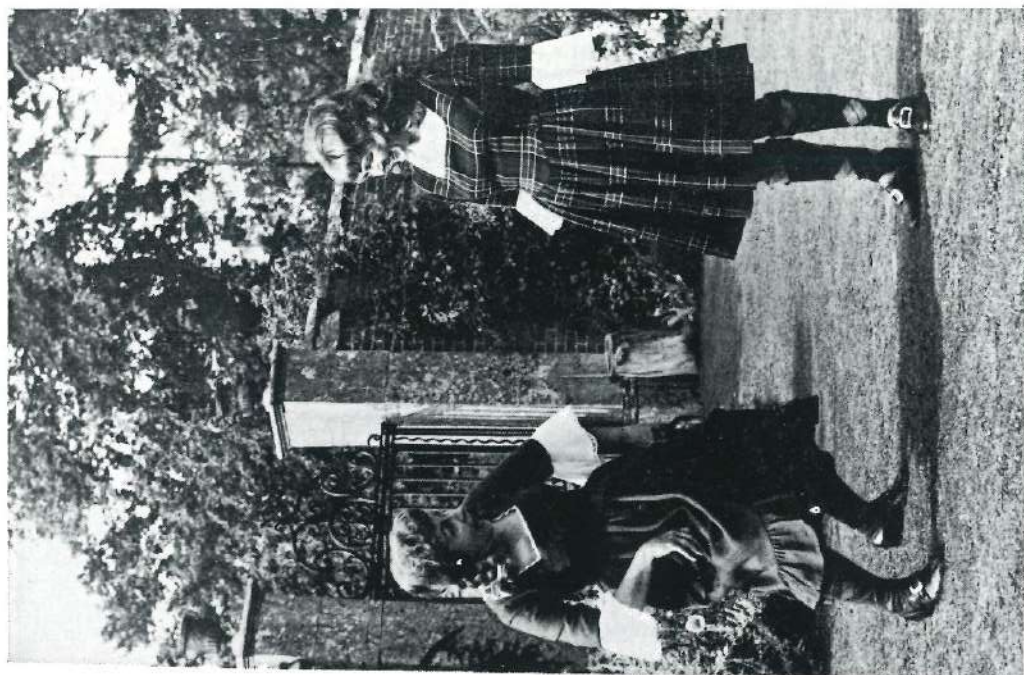

MEG and FIONA



DONALD RITCHIE



HARRY RITCHIE and MAGGIE ABERNETHY

BRIGA your car DOON

to KINGSHILL

or Phone Swindon 22617

WE WILL MAKE SURE YOUR TYRES ARE

SETYRES SAFE

*We are Britain's Largest Privately Owned
Tyre Distributor with Branches throughout
the South of England*

OPEN YOUR
SAVINGS
ACCOUNT
AT



**CHELTENHAM & GLOUCESTER
BUILDING SOCIETY**

ONE OF THE STRONGEST OF THE LARGER BUILDING SOCIETIES

LOCAL BRANCH: 45 REGENT STREET, SWINDON Tel: 24401

CHIEF OFFICE: CLARENCE STREET, CHELTENHAM



Emma

. . . of Highworth

Fashion Boutique

- ★ Clothes for the Theatre.
- ★ Clothes for dining and wining around.
- ★ Clothes for the Man in your life.
- ★ Clothes for the lives you lead.
- ★ Sizes 10 to 18 all from the "London Look" collection.

We specialise in Evening gowns and Fashion and Beauty advice is part of our personal service.

Visit

Emma

34 HIGH STREET, HIGHWORTH

Telephone: HIGHWORTH 762 783

Open MONDAY to SATURDAY — 9 a.m. - 5.30 p.m.

"BRIGADOON" . . . Story of the play

Our story begins in the Scottish Highlands where we find Tommy Albright and Jeff Douglas, two Americans on a shooting holiday, who, while studying the map, are discussing Tommy's fiancée, Jane, back home in New York, whom Tommy is by no means certain that he wants to marry.

Singing is heard and through a sudden and unexpected mist, they see a village from whence are sounds of a market fair, where all is excitement and gaiety for the villagers are looking forward to the wedding that evening of Jean McKeith to Charlie Cameron. Her older sister, Fiona, as yet unmarried, is busy buying food for the wedding reception and a tartan waistcoat from Donald Ritchie, whose son, Harry is hopelessly in love with Jean.

Into all this jollification, come Tommy and Jeff and Fiona feels immediately attracted to Tommy, while Jeff becomes the target of the effervescent man-hungry, Meg Brockie. As the day wears on, we are conscious of certain strange occurrences, as when the villagers see the American money as something totally strange and mention of a telephone is completely 'beyond their ken'.

Everything comes to a head when Tommy sees the family Bible in the McKeith home and finds the birthdates of Jean and Fiona were over two hundred years earlier! Fiona takes them to see the school master, Mr. Murdoch, who explains the 'miracle' which had overtaken the village, causing it to disappear into the mist two hundred years before and which would come alive again for just one day in every hundred years, but to the villagers it would seem as if they had slept for just one night. The spell could only be broken if one of the villagers left Brigadoon, when it would disappear into the mist never to return.

Tommy and Jeff return to the Kirk where amid all the colour and excitement of the wedding, Harry is unable to hide his misery and declares he is leaving Brigadoon and thus ending the 'miracle'. After a frenzied chase by all the men of the village, including Tommy and Jeff, Harry falls and is killed.

During the sadness of the funeral Tommy and Fiona declare their love for each other but Fiona cannot leave Brigadoon and it is equally impossible for Tommy to stay there. He and Jeff return to New York where Jane is waiting with plans for the wedding, but Tommy, haunted by his memories of Scotland realizes that they can never be married and he tells her so.

Finally, in despair he returns to Scotland and the Highlands, desperately searching for Brigadoon and his lost love, although he knows that the village will not return for another hundred years.

It would be a pity to disclose the ending at this point, but suffice it to say to the romantic minded of our audience that another 'miracle' occurs and Tommy and Fiona are reunited, thus providing a fitting finale to a most tender and heartwarming tale set to some of the most lovely and haunting melodies ever written for the theatre.

'BRIGADOON' . . .

the musical numbers

ACT I

1. Introduction	Orchestra
2. Prologue	Chorus
3. "Brigadoon"	Chorus
4. Vendor's Calls	Vendors and Chorus
5. "Down in MacConnachy Square"	Chorus
6. "Waitin' for My Dearie"	Fiona and Girls
7. "I'll Go Home with Bonnie Jean"	Charlie and Chorus
8. Dance and "Bonnie Jean" Ballet	Dancers
9. "The Heather on the Hill"	Tommy and Fiona
10. "Rain Scene"	Chorus
11. "The Love of My Life"	Meg
12. "Jeannie's Packin' Up"	Girls
13. "Come To Me, Bend To Me"	Charlie
14. "Come To Me" Ballet	Jean and Girls
15. "Almost Like Being in Love"	Tommy and Fiona
16. Entrance of the Clans	Chorus
17. Wedding Ceremony	Chorus
18. Wedding Dance	Chorus
19. Sword Dance, Reel, Finale Act 1	Sword Dancers and Chorus

ACT II

20. Entr'acte	Orchestra
21. The Chase	Men's Chorus
22. "There But For You Go I"	Tommy
23. Glen Scene Opening	Dancers and Chorus
24. "My Mother's Weddin' Day"	Meg and Chorus
25. The Funeral Scene	Piper, Maggie and Chorus
26. "From This Day On"	Fiona and Tommy
27. Reprises	Principals and Chorus
28. Finale	Full Company

'BRIGADOON' . . .

synopsis of scenes

Act 1

SCENE 1—A forest in the Scottish Highlands, about 5 o'clock on a May morning, 1946.

SCENE 2—MacConnachy Square, 9 o'clock the same morning.

SCENE 3—The Brockie Bothy. Noon the same day.

SCENE 4—The MacKeith House. Mid-afternoon the same day.

SCENE 5—Outside the house of Mr. Murdoch. Immediately following.

SCENE 6—Outside the Kirk. Early evening the same day.

Act 2

SCENE 1—A forest near the border of Brigadoon. Later that evening.

SCENE 2—A road in Brigadoon. A few minutes later.

SCENE 3—The Glen. A short while later.

SCENE 4—A bar in New York City. Four months later. Late afternoon.

SCENE 5—The forest. Same as Act I, Scene 1. Some days later.

Scenery Supplied By — James Frederick Ltd., Weston S. Mare.

Wardrobe — Wm. Nutrie Ltd., Edinburgh.

Photographs — Beatrice Bollard.

There will be an Interval of 15 minutes between Acts.

In order to comply with regulations, the Safety Curtain will be lowered once during each performance.

'BRIGADOON' . . .

the orchestra

Violins:
HENRY STONEHILL (Leader)
JACK COLLETT
MARJORIE COLLINS
HAZEL HOWELLS

Viola:
CHARLES CHASE

Cello:
REGINALD BENNETT

Double Bass:
ERIC RICHARDS

Flute:
RUTH COATES

Clarinets:
RICHARD HERRING
JAMES PAJEK

Horn:
MICHAEL APPLEFORD

Trumpets:
DAVID MARSH
LESLEY TAYLOR

Trombone:
JIM MASON

Percussion:
REGINALD SMITH

Piano:
AUDREY SMITH

'BRIGADOON' . . . the characters

(in order of appearance)

TOMMY ALBRIGHT) LES MORRIS
Americans

JEFF DOUGLAS) ERIC H. WALTER

ANGUS MacMONIES JOHN PURDY

DONALD RITCHIE HARRY EATWELL

SANDY GRAHAM HAINES

MAGGIE ABERNETHY BERYL ELLIOTT

MacGREGOR CLIFF WINSLOW

STUART CAMERON GEORGE HICKS

HARRY RITCHIE, *Donald's Son* RAY DANCE

MEG BROCKIE ESME WEIGHT

ANDREW MacKEITH JOHN CROWHURST

FIONA) BERYL JONES
His Daughters

JEAN) PAT BENNETT

CHARLIE CAMERON, *Betrothed to Jean* JOHN GROVES

MR. MURDOCH, *The Dominie* JOHN RIGGALL

SWORD DANCERS (DENIS REYNOLDS
 (MICHAEL DOYLE
 (PETER SMITH

PIPER BILL MATHER

FRANK, *A Bartender* STEPHEN GARDNER

JANE ASHTON, *Tommy's Fiancee* MARGARET WEIGHTMAN

DANCERS

Patricia Breeds
 Sue Bartlett
 Sandra Carter
 *Wendy Smith

Christine Tanner
 Gillian Thornton
 *Glynis Wall
 Sally Wadsley

John Epton
 Stephen Gardner
 John Purdy
 Denis Reynolds
 Peter Smith
 Alan Wrixon
 Colin Hogden
 Tony Cunningham

LADIES OF THE CHORUS

Jill Dovey
 Dulcie Dunne
 Sheila Dunn
 Olive Eggleton
 Vi Field
 Jane Griffiths

Connie Harman
 Enid Hogden
 Shirley Little
 Joy Neve
 Vene Palfrey
 Mary Penhale
 Carol Rawlins

Jean Riggall
 Bette Symonds
 *Margaret Weightman
 Derelys Wilkins
 *Brenda Wozencroft
 Anne Young

GENTLEMEN OF THE CHORUS

*John Crowhurst
 Tony Cunningham
 Ken Head
 Graham Haines
 George Hicks

Sean Norris
 John Purdy
 *Denis Reynolds
 John Epton
 Peter Smith

Ron Williams
 Alan Wrixon
 Cliff Winslow
 Oliver Young
 Stephen Gardner

* The understudies to whom we express our grateful thanks also Ray Baker, our Associate Member who is an understudy.

previous productions . . .

1952—THE ARCADIAN	1959—SOUTH PACIFIC	1966—THE PAJAMA GAME
1953—THE DESERT SONG	1960—BRIGADOON	1967—BITTER SWEET
1954—THE VAGABOND KING	1961—CHU CHIN CHOW	1968—NO NO NANETTE
1955—THE QUAKER GIRL	1962—CAROUSEL	1968—FINIAN'S RAINBOW
1956—THE NEW MOON	1963—THE MERRY WIDOW	1969—WHITE HORSE INN
1957—ROSE MARIE	1964—SHOW BOAT	1970—KISS ME KATE
1958—OKLAHOMA	1965—GLAMOROUS NIGHT	1971—THE GIPSY PRINCESS
		1972—WEDDING IN PARIS

1974 production . . .

Our 1974 Production will be one of the following shows:-

VIVA MEXICO PINK CHAMPAGNE

DANCING YEARS ORPHEUS in the UNDERWORLD

We thought it would be rather nice if you would help choose our next production by filling in the form which you will find inserted in this programme. There is a box provided in the foyer in which you may place your completed form.

for the Wyvern . . .

Controller	DENYS HODSON	Stage Technician	ANTHONY MARKWICK
Programme Director	BRIEN CHITTY	Stage Technician	KEVIN RYAN
Administrative Director	KRISHNA DANDEKAR	Resident Electrician	GORDON DRISCOLL
Public Relations Officer	MARY MORGAN	Assistant Electrician	ALAN JONES
Theatre Secretary	SHIRLEY MERRY	Assistant Electrician	PETER POOLE
House Manager	RAYMOND VINCENT	Assistant Electrician	KEITH WALKER
Box Office Manager	DORIS HEAD	Stage Doorkeepers	GEORGE PRICE GORDON HOBBS
Acting Technical and Stage Manager	BERNARD LAW		

from the secretary's notebook . . .

Two of our playing members Vene Palfrey and Cliff Winslow have recently become engaged, and we extend to them our congratulations and very best wishes for their future happiness, also Shirley Little and John Lowe were married this month and so to them we also extend our best wishes for their future happiness.

Successful singing auditions for entrance to SALOS were undertaken by Jill Dovey, Jane Griffiths, Shirley Little, Tony Cunningham, John Crowhurst, Stephen Gardner and John Epton, also we are pleased to have Ray Dance back with us again this year. Dancing auditions were also successfully undertaken by Gillian Thornton, Sally Wadsley and Colin Hogden. We hope that these new members are enjoying their first year with SALOS.

We would also like to thank Bill Mather for assisting us this year as our Piper, and Michael Doyle for helping us with the Sword Dance.

We received a very nice letter from the Duke of Atholl wishing the society every success with Brigadoon and regretting that he was unable to attend one of the performances.

Now for one of the most exciting ideas of the year, this is the proposal to form a junior section of SALOS to be known as the SALOS Young Generation. Full details have still to be worked out, but we envisage that it would cater for the 14—16 year age group. Although under the watchful eye of the parent body, it is hoped that the Young Generation would stage their own show, shows that would appeal largely to their own age group. Eventually we would hope that they would graduate to SALOS and provide the infusion of youth that every musical society must have.

Once "Brigadoon" is over, more news of the SALOS Young Generation will be available but in the meantime, I would be pleased to hear from any young people who are interested in the idea.

if you wish to join S.A.L.O.S. . . .

as a singer, dancer, or associate member write to our Hon. Secretary, MRS. PAT PURDY, "Brigadoon", 23 Rowan Drive, Wootton Bassett, Wilts.

annual dinner and dance . . .

There are a limited number of tickets available for the S.A.L.O.S. Annual Dinner and Dance on Friday, November 23rd, 1973. Should any Patron or Advertiser be interested application to MRS. J. LEWIS, Willowdale, 20 Honeyhill, Wootton Bassett.

GOOD FOOD GUIDE

TELEPHONE

22047

NOAH'S ARK



ARKELLS

OPPOSITE SWINDON

RAILWAY STATION



WINE AND DINE IN LUXURY
at Reasonable Prices

A SMALL SELECTION FROM OUR MENU

Grilled Salmon Steak (Maitre D'Hotel)

—oOo—

Fillet Steak

—oOo—

Chicken Deep Fried (A La Tzigane)

—oOo—

Grilled Gammon Pineapple and Egg



A GREAT PLACE FOR A DRINK
AND YOUR AFTER-SHOW DINNER PARTY

RESTAURANTS OPEN FROM:-

6 p.m. - 11 p.m. Monday to Thursday

6 p.m. - 11.30 p.m. Friday and Saturday

7 p.m. - 11 p.m. Sunday

Lunchtimes: 12.00 - 2.30 p.m. Each Day

GOOD FOOD GUIDE

KINGS ARMS HOTEL

OLD TOWN

Your Hotel for good Food and
Service

Tel. No. 22156

Private Dinner Parties Catered For.

AN ARKELL HOUSE

GOOD TASTE



in all
OUR HOUSES

THE WHITE HART

STRATTON ST. MARGARET

AN ARKELL HOUSE

- ★ Hot and Cold Bar Snacks
(Scampi, Chicken-in-the-
Basket, etc.)
- ★ Catering for that special
occasion.
- ★ Large Car Park.

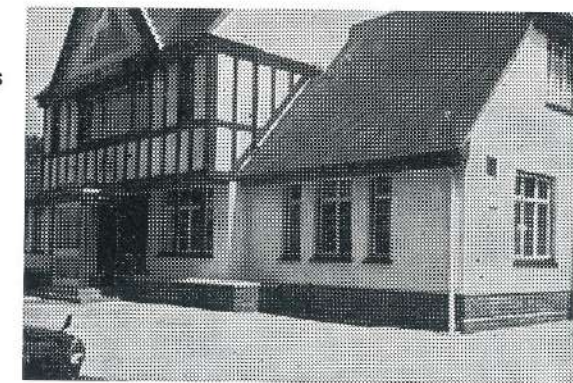

TELEPHONE: STRATTON ST. MARGARET 2272

The Evening Advertiser

WAYFARER PAGE — EVERY SATURDAY

FOR INFORMATION ON WHERE TO DINE AT LUNCHTIME & EVENINGS

Also in the

WILTSHIRE GAZETTE AND HERALD EVERY MONTH



JANE ASHTON with TOMMY and JEFF



SANDY, ANGUS, MacKEITH and CHARLIE LISTEN TO MR. MURDOCH

Valerie and Hadyn Andrews

invite you to

Bitter Sweet

13a BATH ROAD (opp. Museum)

FOR YOUR ENGLISH AND CONTINENTAL CONFECTIONERY

CIGARETTES, TOBACCO, SOFT DRINKS, ICES, ETC.

Best wishes to S.A.L.O.S.

from

M. H. OIL BURNER
(SERVICES) LTD.

Oil Burner Servicing and Maintenance

47a Whitehead St., Swindon, Wilts Tel: 22907

THE DANCING LASSIES and SWORD DANCERS



H. HIBBERD LTD.
PLANT HIRE CONTRACTORS



29 NEWPORT STREET, SWINDON
Telephone: Swindon 6125

FASHION HOUSE FOR MEN

Great Western

Opposite Great Western Railway Museum

SWINDON

Telephone 22313



MR. MURDOCH EXPLAINS TO TOMMY



MacGREGOR and STUART (centre) with our UNDERSTUDIES



Top Row: Sheila Dunn, Cliff Winslow, Jean Riggle, Ken Head, Carol Rawlins, Harry Eatwell, Shirley Little, Brenda Wozencroft, John Purdy, Derelys Wilkins, Denis Reynolds, Enid Hogden, John Epton, Sean Norris, Mary Penhale, Bette Symonds, George Hicks.
 Bottom Row: Graham Haines, Tony Cunningham, Jane Griffiths, Alan Wrixon, Margaret Weightman, Ron Williams, Vene Palfrey, Anne Young, Peter Smith, Joy Neve, Jill Dovey, Oliver Young, Olive Eggleston, Stephen Gardner.

A SWINDON FAMILY FIRM

E. C. J. LANE

34-35 COMMERCIAL ROAD, SWINDON

FOR :-

WALLPAPERS — PAINTS — GARDEN SUNDRIES
IRONMONGERY — TOOLS

In Fact Almost Everything



RAYCHEM

THE STAFF OF RAYCHEM LIMITED WOULD LIKE
TO EXTEND THEIR BEST WISHES TO MEMBERS OF
SALOS AND CONGRATULATE THEM ON ACHIEVING
YET ANOTHER EXCELLENT PRODUCTION.

RAYCHEM LIMITED CHENEY MANOR SWINDON

SWINDON LIONS CLUB

(Chartered 11.3.65)

Congratulate S.A.L.O.S. on their production of . . .

"BRIGADOON"

The Lions Shop, 29 Regent Circus has now raised £9,000 for charity and further clothing etc., is always welcomed.

We accept bric a brac, clothing, books, toys, etc. (but not we regret furniture). Items are welcomed on Friday afternoons or all day Saturday — or ring Swindon 29636 (Lion Geoff Broughton) or Wootton Bassett 3174 (Lion Ron Bradshaw).

— ALL PROCEEDS GO TO LOCAL PEOPLE —

F. A. L. PRITCHARD

8 MILTON ROAD
SWINDON

Telephone 23985

FARRANT & WIGHTMAN

AUCTIONEERS
VALUERS
SURVEYORS

★

LAND, HOUSE and
ESTATE AGENTS

★

Market House, 2 Newport Street,
Swindon

★

124 Commercial Road,
Swindon

★

Telephone 31201

FUTURE ENTERTAINMENT GUIDE

SWINDON GILBERT & SULLIVAN
SOCIETY

Its no distance from the Magic of
BRIGADOON to the Magc and Spells of
John Wellington Wells

The Sorcerer

MARCH 4th - 9th, 1974

WYVERN THEATRE, SWINDON



SWINDON
VIEWPOINT

Swindon's Experiment in
Community Television

Transmission Times:-
TUESDAY 9.00 p.m.
WEDNESDAY 2.30 p.m.
FRIDAY 5.45 p.m.
SUNDAY 5.30 p.m.

For Information on Cable T.V.
Phone Radio Rentals Swindon 6421

THE PHOENIX PLAYERS

present

A FLEA IN HER EAR



The Hilarious Feydeau Farce
At the Arts Centre, Devizes Road
Swindon

JANUARY 10th, 11th, 12th, 1974

Why not add your name to our Mailing List:
Write to—

DAVID G. LILLEY,
"The Quest"
1 St. Margarets Road,
Old Swindon
(Tel. No. 20745)

Students have been prepared successfully
for:- REPERTORY, LONDON DRAMA
SCHOOLS ENTRANCE AUDITIONS and
SPEECH/ACTING EXAMS.

HADYN ANDREWS

Gold Medal L.A.M. Speech
Gold Medal L.A.M. Acting
London Performers Diploma of Associate
A.L.A.M.
London Academy of Music and Dramatic
Art.
Also Affiliated to London Poetry Society

Enquiries to:—
BITTER SWEET,
13a Bath Road, Swindon.

COMMENCING MONDAY, 24th DECEMBER, 1973 FOR LIMITED SEASON

GRAND TRADITIONAL PANTOMIME

Written and Directed by Donald Bodley

KENT BAKER
as Sarah the Cook

in

GERALD MOON
as Idle Jack

DICK WHITTINGTON

and his wonderful Cat

with the MOLLIE TANNER Juvenile Dancers

Further Information and Details available
from the Box Office.

NOW BOOKING

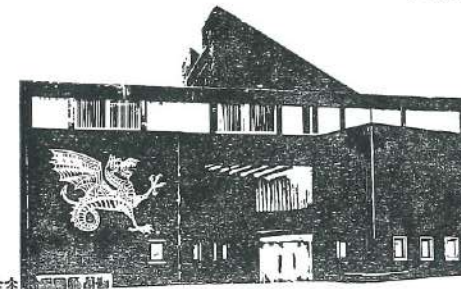

Wyvern Theatre
Civic Centre Swindon

Box Office 10.30 a.m. to 6.0 p.m.
Telephone (0793) 24481



DISTRIBUTORS



RETAIL DEALERS

QUANTOCK
MOTORS
Devizes Road, Swindon, 5283

For Quality

SOFT DRINKS

LEESE, ING & CO. LTD.

SWINDON - 22744

ALSO

MEMBER



BOTTLERS

THE DRINK WITH THE ZIP
FROM THE VERY FIRST SIP

Best wishes to S.A.L.O.S.

from

P. G. HENNION & CO. LTD.

HEATING ENGINEERS

47 - 48 WHITEHEAD STREET - SWINDON - WILTS.

Telephone: 22201/2

FOR EXCELLENT LIGHT OPERA YOU HAVE COME TO
SEE **BRIGADOON**
FOR EXCELLENT

Classical Reproduction Furniture

YOU MUST GO TO

R. V. HOWELL

REPRODUCTION FURNITURE SPECIALIST

52 DEVIZES ROAD, SWINDON

TELEPHONE: 5658

Also Stockists For:-

Capodimonte, Dresden China, Mirrors, Old Master Prints, Cut Glass,
Oil Lamps. Reproduction Furniture made by English Craftsmen.

OUR MOTTO: HIGHEST QUALITY at LOWEST PRICES

acknowledgements . . .

The Committee, on behalf of the Society, wish to express their sincere thanks to all those who have supported this our 23rd production.

The Producer, Miss Pat Donovan.

Assistant Producer, Mrs. Enid Hogden.

Chorus Mistress, Mrs. Esme Weight.

The Hon. Dancing Mistress, Mrs. Barbara Wheeler.

The Hon. Pianist, Mrs. Audrey Smith.

The Hon. Stage Director, Mr. Peter Davidson.

The Hon. Stage Manager, Mr. Peter Day.

Hon. Assistant Stage Manager (Scenery), Mr. T. Walton, assisted by Messrs. P. Isquierdo, L. Blackwell, R. Packer, M. Watson, M. Cleverly, C. Wall, Christine Powell.

Hon. Assistant Stage Manager (Lighting), Mr. M. Warren, assisted by D. Jones, A. Jones.

Hon. Assistant Stage Manager (Properties) Miss M. Hall, assisted by N. Shergold, J. Summers, T. Hogden, D. McCarthy, R. Andermann.

Mr. Brien Chitty and Wyvern Theatre Staff.

Hon. Wardrobe Mistress, Mrs. Ros Ansell and willing helpers.

The Prompter, Mrs. G. Sheldon.

Mr. T. Johnson and Mrs. L. Johnson and Make-up Team.

Jean Sismey and her Refreshment Team.

Hon. Programme Stewardess, Mrs. D. Head and willing helpers.

The Voluntary Booking Staff.

Mr. John Poolman and Stewards.

Mr. D. Baish, Asst. Accom.

All who supported advertisements in the local press.

To all who exhibited posters.

Miss Beatrice Bollard for the photographs.

The Advertisers whose generosity made possible this programme.

Members of St. John Ambulance Association for their attendance at performances.

British Railways for the use of the Playhouse for rehearsals.

Colin Sutton for the cover.

Evening Advertiser Advertisement department.

Cheltenham Building Society.

Shirleys (Wedding Gowns).

Ramsbury Building Society.

The Scottish Tourist Board

Molly & David Gratland

The Residents of Hodson.

The Great Western Clothiers.

To everyone, however small their services.

patrons . . .

J. & Mrs. Amor
I. W. A. & Mrs. Bailey
Mrs. D. Balfe
Mrs. E. L. Bardsley
J. E. Barnes
Miss H. Bassett
Mrs. D. M. Bateman
Miss B. Beasant
K. C. Bircher
H. H. Bristow
H. P. Chapman
W. L. Charlton
Mrs. D. E. Claridge
R. R. P. Clack
Miss N. E. Codrington
R. T. Cole
C. G. Davies
Miss I. L. Davies
Mrs. P. M. Dunmore
P. Enderby
A. K. & Mrs. Filkin
N. J. Francome
S. & Mrs. Fuller
N. C. Gale
Mrs. W. Gane
R. B. Gibbs

W. H. Golby
F. J. Gosling
P. Gould
D. A. Gower
Mrs. G. M. Gwilliam
W. H. Hall
R. Hauser
J. F. Haynes
P. G. & Mrs. Hennion
H. Hibberd
A. C. Hollick
B. H. Hooper
D. & Mrs. Hughes
R. & Mrs. Hulbert
M. W. Iles
S. L. A. Jaques
F. J. Jones
P. F. Jones
Miss C. Jones
L. R. Joyce
J. S. A. Kentsbeer
Mrs. E. L. Knight
M. J. Law
Mrs. M. A. Lawson
A. Leighfield
Miss E. Lewis

C. B. Manners
D. E. C. Manning
B. F. J. Martin
Mrs. I. May
F. C. Monk
G. B. Myers
Mrs. W. A. Newton
E. Ogilvie
C. H. Palmer
Mrs. M. A. Palmer
J. W. Pass
Mrs. B. M. Poel
A. H. Pope
E. Rawlins
W. G. & Mrs. Reade
H. J. Ridout
Mrs. S. A. Robins
Mrs. I. E. Ross
Mrs. U. Rouse
Mrs. I. Rudland
E. W. Rulton
W. J. Russell
J. M. Sawyer
L. A. Selvey
M. Sharp
J. H. Silk

Mrs. A. R. Skull
R. A. Skull
F. Slade
F. C. A. & Mrs. Spicer
R. A. Stevens
A. Straupe
Mrs. V. Straupe
Mrs. N. Stutsbury
B. & Mrs. Tanner
Mrs. E. M. Toomer
M. E. Trafine
Miss M. Trow
F. J. Tucker
Miss J. M. Tucker
R. H. & Mrs. Turner
K. A. G. Veater
D. Watts
W. S. & Mrs. Watts
H. R. Wightman
Mrs. R. W. Wilkinson
Mrs. H. B. Williams
J. A. Workman
G. C. M. Young

AKERS GARAGE Ltd.

MOREDON - SWINDON

TEL. 23457/8/9

VAUXHALL/BEDFORD
MAIN DEALERS

FOR THE BEST IN SALES AND SERVICE

SPECIALISING IN

VAUXHALL/BEDFORD

The progressive family business for the personal interest in your
Motoring Requirements at

AKERS GARAGE Ltd.

MAIN DEALERS

MOREDON - SWINDON

TEL. 23457/8/9

Where to get new wipers very early on a murky Monday morning.



Minor failures can sometimes be just as aggravating as major breakdowns. It simply depends on where, and when, they happen. And it's because cars rarely choose the most convenient times to let you down that we have introduced Motostock. Motostock is best described as a sort of ever-open spares shop. From it, you can help yourself to any of 98 electrical and cooling parts that will fit 90% of all British cars. But the best thing about Motostock is where, and when, you can get it. Because, usually, Motostock is as close as the nearest petrol station. The sort of place that's often open from dawn to midnight. Sundays and holidays. (Sometimes, even, 24 hours a day). There are now about 7,000 Motostock units in garages all over the country. So next time your car lands you in a mess, you will probably find a Lucas Motostockist waiting to help you out just along the road. Even very early on a murky Monday morning.

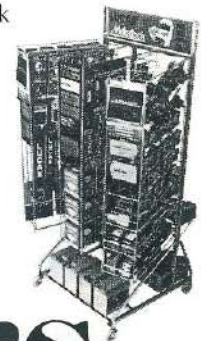

Lucas Motostock

GARDINER'S

AUTO ELECTRICAL SERVICE LTD.

HOLBROOK STREET, SWINDON · TELEPHONE 29254

The Price Freezers

Housewives . . . TAKE A CLOSER LOOK AT THIS MONEY-SAVER YOU CAN'T AFFORD TO MISS

A FREEZER & FOOD for only £1.00 per week

We make it easy for you to buy the Deep Freezer you have been wanting for so long. So make hay while the sun shines and reap the benefits at BUY-LO. We invite you to buy A FULL FAMILY SIZE DEEP FREEZER PLUS UP TO £45 WORTH OF FROZEN FOOD OF YOUR CHOICE in 36 easy monthly payments. Example:

FREEZER—Chest type, 13.8 cu. ft. with fast freezer controls, indicator lights, baskets, working surface top £81.95
PLUS —Food of your choice £45.00
TOTAL £126.95

DEPOSIT only £13.95. Balance and payable over 36 months. Only £4.27 per month. Total cost £167.67.

THINK OF IT FOR ONLY
£1 PER WEEK

and your initial stock of frozen food would last you many weeks — greatly reducing the housekeeping bill. So why wait? — Fill your baskets and fulfil your hopes. Call in, see us today and have a chat about it.

And Remember —
BUY WISE — BUY-LO

COOKERS
Very large selection available. Belling 80XC Fan Oven, Tricity complete range, i.e., Fanfare, Contessa, etc., range of Jackson's, i.e., 703, 652 and Creda.

All at discount of 10% off R.S.P.

SO DON'T FORGET TO VISIT OUR 1st FLOOR SHOWROOM — Ample Car Park Opposite.

DELIVERY SERVICE. Hours: Tues., Wed., Sat. 9 a.m.—6 p.m. Open all day, no lunch-hour closing. Thurs. Fri 9 a.m.—8 p.m. Closed all day Mon.



BUY-LO

SALES LTD



16-17 BRIDGE STREET SWINDON Tel 31349-40

DATSUN

'M'AKE IT 'D'ATSUN



Complete Range of Cars from 1000cc to 2600cc

AND GET

- MORE VALUE FOR MONEY
- MORE ECONOMY WITH PERFORMANCE
- MORE RELIABILITY (Rally Proven)
- MORE TRADE-IN VALUE

So Don't Delay — Order Yours Today

from

SWINDON MOTOR CO LTD
Wood St., Swindon, Tel. 22065.

BATHROOM & KITCHEN SUPPLIES



OUR NEW BATHROOM AND KITCHEN SHOWROOM IS NOW FULLY OPERATIONAL

We are specialists in these two lines and our Showroom Staff can provide expert advice on design of a bathroom or kitchen to suit the individual tastes of our Customer.

We supply almost all other materials which you will require for Home and Garden improvements.

COME TODAY — WE'RE READY TO HELP "YOU"

Hills *of* **SWINDON** LIMITED

KINGSHILL, SWINDON. Tel: 22211 & 26321.

The "Drive-in" Builders' Merchants.